PIANO TERRA

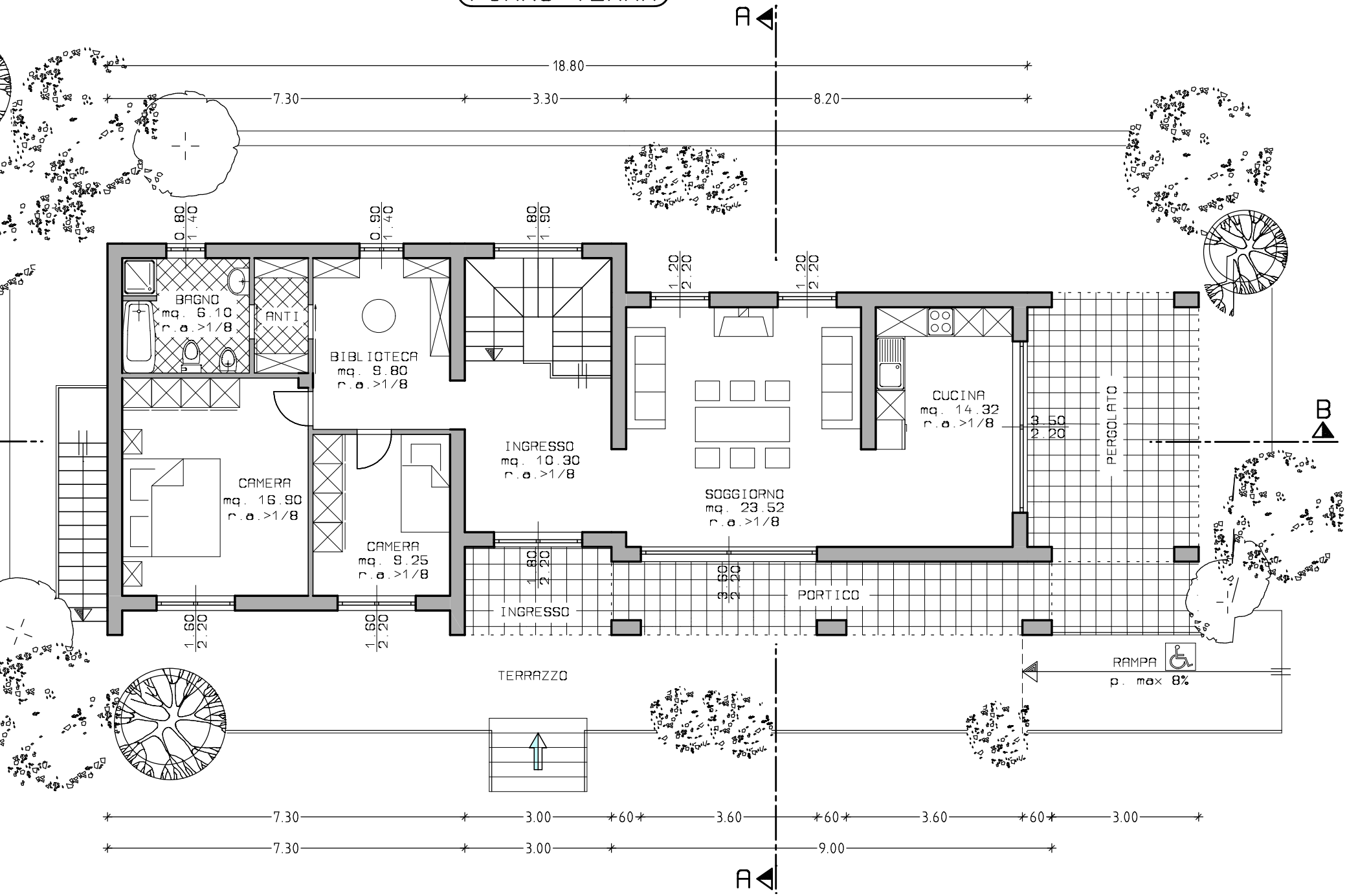
A
B
18.80
7.30
3.30
8.20
BAGNO
mq. 6.10
r.a.>1/8
ANTI
BIBLIOTECA
mq. 9.80
r.a.>1/8
CAMERA
mq. 16.90
r.a.>1/8
CAMERA
mq. 9.25
r.a.>1/8
INGRESSO
mq. 10.30
r.a.>1/8
SOGGIORNO
mq. 23.52
r.a.>1/8
CUCINA
mq. 14.32
r.a.>1/8
PERGOLATO
PORTICO
INGRESSO
TERRAZZO
RAMPA
p. max 8%
0.80
1.40
0.90
1.40
1.80
1.90
1.20
2.20
1.20
2.20
3.50
2.20
1.60
2.20
1.60
2.20
1.60
2.20
6.00
7.30
3.00
.60
3.60
.60
3.60
.60
3.00
7.30
3.00
9.00